CHURCH NEWS

LIBERTY BAPTIST CHURCH
Richard C. Brackin, Pastor
Appomattox, Virginia
SUNDAY: Sunday School 9:45 a.m. - Morning Worship - 11 a.m. - Training Union - 6:30 p.m. - Evening Worship - 7:30 p.m.
WEDNESDAY - Prayer Meeting - 7:30 p.m.

ELON BAPTIST CHURCH
Pamplin, Virginia
John P. Campbell, Pastor
SUNDAY: Sunday School 9:45 a.m. Morning Worship - 11:00 a.m. - Youth Choir Practice - 6:30 - Church Training Hour - 7:30 p.m.
WEDNESDAY - 8:00 Prayer Meeting - 8:30 Choir Practice

GLADSTONE MEMORIAL
Gladstone, Virginia
Billy G. Washburn, Pastor
1st and 3rd Sundays: Sunday School - 9:45 a.m. - Morning Worship - 11 a.m.; 2nd and 4th Sundays: Morning Worship 9:45 a.m. - Sunday School 10:45 a.m. Every Sunday Night: Evening Worship - 7 p.m. - Choir Practice will follow.

BIBLE BAPTIST CHURCH
Sunday School - 10 a.m.
Morning Worship - 11 a.m.
Youth Meeting - 6:45 p.m.
Choir Practice - 7 p.m.
Evening Service - 7:30 p.m.
WEDNESDAY - Prayer Meeting - 7:30 p.m.

GALILEE BAPTIST CH.
First and Third Sunday at 11:00 a.m.
Sunday School 10:00 a.m.
Rehearsals:
Senior Choir - Tuesday before first and Third Sunday - 7:00
Junior Choir - each Thursday at 7:00
Prayer Service - Wed., at 7:00 p.m.
Superintendent, John A. Watson
Minister, R. Q. Lawing

FIRST BAPTIST CHURCH
Rev. Jonnie Murray, Pastor
Appomattox, Virginia
Church School - 9:45 a.m.
J. A. Hamlet - Supt.
Worship - 2nd and 4th Sunday 11:00 a.m.
Youth Choir - rehearsal Thursday - 4:30 p.m.

OLD CONCORD PRESBYTERIAN CHURCH
Spout Spring, Virginia
Sunday School - 10 a.m.
Preaching - 11:00 a.m., 2nd and 4th Sundays.
Preaching by Rev. Jim Yount

PINEY RIDGE UNITED METHODIST CHURCH
Route 628
Pamplin, Virginia
Lay Leader and church school supt. - Henry Webber
Church School - 10 a.m.
Morning Worship - 2nd Sunday -- 9:45 a.m. - 4th Sunday - 11:00 a.m.
Youth Choir Practice -7:30 p.m. Thursday before 2nd Sunday and Thursday before 4th Sunday

EVERGREEN BAPTIST CHURCH
Rev. Virgil Hudson
9:45 a.m. Sunday School
11:00 Worship
6:30 Evening Vesper
7:00 Church Training
WED. - 7:00 Prayer Meeting

REEDY SPRING BAPTIST
Rt. 648, Spout Spring, Va.
Rev. C. I. Brooks, Pastor
Sunday School - 10 a.m.
Morning Worship - 11 a.m. (2nd & 4th Sun.

ST. ANNE'S EPISCOPAL CHURCH
The Rev. E. Moray Peoples, Jr., Vicar
Sunday: 9:30 a.m. - 1st & 3rd Sundays - Holy Communion
2nd & 4th Sundays - Morning Prayer and Sermon
10:00 a.m. - Church School
10:30 a.m. - Coffee Hour
Thursday: 3:30 to 4:30 - Thursday School.

CANAAN BAPTIST CHURCH
Rev. C. L. Elliott
Vera, Va.
2nd Sunday 11:30 a.m.

MEMORIAL UNITED METHODIST CHURCH
Virginia Ave. & Court Streets
Rev. Henry E. Riley, Jr., Pastor
Church School 9:45 a.m.
C. S. Supt. - Ben Harvey
Worship - 11 a.m.
U.M.Y.F. - 6:00 p.m.
Worship - 7:00 p.m.
SUNDAY - Sanctuary Choir - 7:45 p.m.

MT. COMFORT UNITED METHODIST CHURCH
Lay Leader - Lewis Moore
Church School Supt. - O. W. Martin, Jr.
Church School each Sunday - 10 a.m.
1st and 3rd Sundays: Morning Worship - 11:15 a.m.
U.M.Y.F meets each Sunday at 7:30 p.m.
Choir practice - 2nd and 4th Sundays at 8 p.m. Mrs. Clark Lewis, Director
Charge Prayer Service: 3rd and 4th Wednesday at 8:00 p.m.
W.S.C.S. meets Thursday after the 1st Sunday at 8:00 p.m.

TRINITY UNITED METHODIST CHURCH
Charge Lay Leader - David L. Martin
Church School Supt.- R.B.Martin
1st & 2nd Sunday -
Morning Worship - 10 a.m.
Church School - 11 a.m.
4th Sunday
Morning Worship - 11:15 a.m.
Church School - 10 a.m.
UMYF Sunday - 7 p.m.
Adult Choir Pract. - 1st & 3rd Sunday - 6 p.m.
Children
sChildren's Choir Pract. - 2nd & 4th Sunday - 6 p.m.
United Methodist Women Group 1-Thurs. after 2nd Sunday - 8 p.m.
Group 2 - 1st Mon. - 8 p.m.
Group 3 - 2nd Mon. - 7:30 p.m.
Group 4 - 2nd Monday - 10 a.m.
Charge prayer Service - 1st & 2nd Wed. at 8

APPOMATTOX UNITED METHODIST CIRCUIT
Leon A. Lawrence, Minister
Rt. 4, Box 221, Appomattox, Va., Phone 352-7382.

BETHEL UNITED METHODIST CHURCH
Lay Leader - Russell Moore
Church School Supt. - Wilson Garrett
Morning Worship - 10 a.m. 2nd and 4th Sundays.
Church School - every Sunday 11 a.m. U.M.Y.F. meets Wednesday 4-5 p.m. Home of Connie Garrett. W.S.C.S. meets Monday after the 2nd Sunday - 8:00 p.m.

HEBRON BAPTIST CHURCH
Rev. Dennis Moore
Sunday - 10:00 a.m. Sunday School
11:00 a.m. Worship
7:00 p.m. Training Union, R.A.'s, G.A.'s, Acteens, Teens for Christ
Wednesday - 7:30 p.m. Prayer Meeting

LIBERTY CHAPEL
Route 3, Appomattox, Va.
Billy G. Washburn, Pastor
Order of Services:
1st and 3rd Sundays: Morning Worship - 9:45 a.m. Sunday School - 10:45 a.m.
2nd and 4th Sundays: Sunday School - 10 a.m.; Morning Worship - 11 a.m.
Bible Study and Choir Practice Tuesday night - 7:30 p.m.

THE CHURCH OF GOD OF PROPHECY
Sunday School - 10 a.m.
Morning Worship - 11 a.m.
Evening Service - 7:30 p.m.

MT. ZION BAPTIST CHURCH
S. S. 10 - This 3rd Sunday at 3:30. Richard Trent, the 3rd great-grandson of the late Richard T. Trent will be ordained for deacon.

NEW HOPE BAPT. CHURCH
Rev. Deryl B. Holliday, Pastor
Vera, Virginia
Sunday School - 10:00 a.m.
Morning Worship - 11:00 a.m.
Evening Worship - 7:30 p.m.
New Members Class 6:30 p.m.
1st and 3rd Sunday Youth Choir - 6:30 p.m.
2nd and 4th Sunday Mission Friends, Children in Action, G.A.'s and Acteens.
MONDAY - Royal Ambassadors - 7:00 p.m.
WEDNESDAY - Bible Study and Prayer Meeting 7:30 p.m.
Choir Practice 8:00 p.m.

BETHLEHEM BAPTIST CHURCH
Pastor, Rev. F. L. Mason
Rt. 2, Appomattox, Va.
1st Sunday - 11:30 a.m.

CHESTNUT GROVE BAPTIST CHURCH
Rt. 1, Appomattox, Va.
3rd Sun. - 11:30 a.m.

PEACEFUL GROVE BAPTIST CHURCH
Rev. C. K. Morris
Concord, Va.
1st Sun. 11:00 a.m.

SPRINGFIELD BAPTIST CHURCH
Rev. J. P. Rose
Rt. 3, Appomattox, Va.
3rd Sunday - 11:30 a.m.

ZION BAPTIST CHURCH
Rev. J. A. Carter
Pamplin, Va.
1st and 3rd Sundays - 11:30 a.m.

GRAVEL HILL BAPTIST CHURCH
Rev. J. S. Miller
Hurtsville, Va.
3rd Sunday 11:30 a.m.

MOUNT PLEASANT BAPTIST CHURCH
Rev. F. Yates
Hixburg, Va.
4th Sunday - 11:30 a.m.

PROVIDENCE BAPTIST
Red House, Virginia
Dr. J.J. Bowman, Interim Pastor
Sunday School 10 a.m.
Morning Worship 11 a.m. 2nd and 4th Sundays

RED OAK BAPT. CHURCH
G. Edward Hughes, Pastor
Sunday School - 9:45 a.m.
Robert Lucado - Director
Training Union - 6:30 p.m.
Berkley Cabiness - Director
FIRST & THIRD SUNDAYS: Sunday School - 9:45 a.m.
Preaching - 10:55 a.m.
Training Union - 6:30 p.m.
SECOND & FOURTH SUNDAYS: Sunday School-9:45 a.m. Training Union - 6:30 p.m.
Evening Worship - 7:30 p.m.
FIFTH SUNDAY: Sunday School 9:45 a.m.; Training Union 6:30 p.m.; No Preaching.
Mid Week Prayer Service - Wednesday - 7:30 p.m.

APPOMATTOX COURT PRESBYTERIAN CHURCH
Sunday School - 9:45 a. m.
Supt - Brod Pack
Worship Service - 11 a.m.
Speaker, Dr. Owen Noiment Professor of Religion and Bible Hampton Sidney College.
Circle #1 will meet Tuesday May 1st at 3 p.m. with Mrs. C. E. McLaughlin. For transportation call Mrs. Ella Anderson.
Executive Board of W.O.C. will meet Thursday, May 3 at 10 a.m.
Choir Rehearsal-Wed., 7:30 p.m.

BETHANY PENTECOSTAL HOLINESS CHURCH
County Road - 650
Rev. J. C. Riley, Pastor
Sunday School - 10 a.m.
Worship Service - 11:00 a.m.
Lifeliners - 6:30 p.m.
Worship Service - 7:00 p.m.

BEULAH BAPTIST BEGINS SPRING REVIVAL

The annual Spring Revival will be held in the Beulah Baptist Church beginning Sunday evening, April 15, at 7:30. Services will be conducted each evening through Friday at 7:45. The Rev. J. J. Bowman will bring the messages during the week revival.

MT. VERNON BAPTIST CHURCH
Rt. 24, Concord, Va.
Robert Robinson, Pastor
Bible School - 10 a.m.
Morning Worship - 11 a.m.

PROMISE LAND BAPTIST
Rev. R. Q. Lawing
4th Sunday - 11:00 and 2nd Sunday night 7:00 p.m.
Rt. 1, Appomattox, Va.

MOUNT SHILOH BAPTIST CHURCH
Rev. R. Q. Lawing
Spout Spring, Va.
2nd Sunday - 11:00 a.m. and 4th Sunday night 7:00 p.m.

MOUNT AIRY BAPTIST CHURCH
Rev. H. W. Pryor
Rt. 4, Appomattox, Va.
1st Sunday 11:00 a.m. and 1st Sunday night 7:00 p.m.

MOUNT OBED BAPTIST CHURCH
Stonewall, Va.
2nd Sunday - 11:30 a.m.

MOUNT ZION BAPTIST CHURCH
Rev. C. Elliott
3rd Sunday - 11:30 a.m.
Stonewall, Va.

MORNING STAR BAPTIST CHURCH
Rev. Roy Wood
Evergreen, Va.
2nd Sunday - 11:30 a.m.

SPOUT SPRING BAPTIST
Rev. L.L. Schwemer, Pastor
Sunday School - 10 a.m.
Morning Worship - 11 a.m.
Training Union - 7 p.m.
Evening Worship - 7:45 p.m.
Prayer Meeting - Wed. 7:30 p.m.; Choir Practice - Wednesday 8 p.m.

JORDAN BAPTIST CHURCH
Route 4, Appomattox, Va.
Rev. C. L. Elliott - Pastor
Sunday School - 10:00 a.m.
Preaching 4th Sunday 11:00 a.m.
Prayer Meeting Wednesday after 4th Sunday - 7:30 p.m.

APPOMATTOX PENTECOSTAL HOLINESS CHURCH
Sunday School - 10 a.m.
Sunday Worship - 11 a.m.
Youth Service - 6:30 p.m.
Evangelistic Service - Wednesday Night Prayer Meeting-7:30 p.m.

ST ANNE'S EPISCOPAL CHURCH
The Rev. E. Moray Peoples, Jr.
Thursday: No School
Sunday:
Morning Prayer & Sermon-9:30 a.m.
Church School - 10 a.m.
Coffee Hour - 10:30 a.m.

SEVENTH-DAY ADVENTIST
Rufus B. McDannel, Pastor
Sabbath School - 10 a. m.
Worship Service - 11:15 a. m.

REVIVAL AT UNION HILL

Union Hill Baptist Church on Rt. 615 between Redhouse and Rustburg will begin revival services Sunday, May 20th at 11:00 a.m. and continue at 7:45 p.m. each evening through Friday May 25th.

The services will be conducted by their new pastor, Rev. Clinton Brooks. The major emphasis of these services will be "The Holy Spirit-A Source of Power and Victory Today". There will be special music by other area choirs and by the Union Hill Choirs.

The public is cordially invited to come and share in worship, praise and spiritual growth through these services.

1,500,000 Americans are cured of cancer
AMERICAN CANCER SOCIETY

BETHLEHEM UNITED METHODIST CHURCH
Concord, Virginia
David Boger, Pastor
Phone 993-2873
Sunday School - 10 a.m.
Morning Worship - 11 a.m.
Methodist Youth Fellowship 6:30 p.m.
Bethlehem Junior Choir grades 3 thru 6 - 6:45 p.m.
Children's Church Service - 7:30 p.m.
Adult Sanctuary Choir - 7:45 p.m.
WEDNESDAY
Prayer Meeting - 7:30 p.m.

SALEM UNITED METHODIST CHURCH
Spout Spring, Virginia
Rev. David Boger, Minister
Mr. Douglas Franklin, Lay Assistant
1st and 3rd Sundays: Morning Worship - 9:45 a.m.
Sunday School - 11 a.m.
2nd and 4th Sundays: Sunday School - 10 a.m. Morning Worship - 11 a.m.
WEDNESDAY - Prayer Meeting - 7:30 p.m. at Parsonage

APPOMATTOX COURT PRESBYTERIAN CHURCH
Sunday School - 9:45 a.m.
Supt. - Brod Pack
Worship Service - 11 a.m.
Speaker - Dr. John Hinchcliff
Choir Reh.- Wed. 7:30 p.m.
Thursday, May 10 - 7:30 p.m.
The 1973 Birthday, Women of the Church will be observed. Mrs. Clifford Harvey will give the program Emphasis this year will be on Amazon Breakthrough" An offering will be taken for this cause. Officers of the Women of the Church 1973-74 will be installed prior to the Birthday program by Mrs. J. B. Terry.

Best Of Press

Think On It

A meeting is where a group of people approve the minutes and waste the hours.
-Record, Columbia, S.C.

Maybe

You can't tell—maybe a fish goes home and lies about the size of the bait he stole.
-Journal, Milwaukee.

sale sale sale
SHOE SALE
Womens shoes by the hundreds
1/3 Off
Dress, Casual, Sport, Sandals
Tremendous Selections from famous brands in current styles
Not every style in every size, so come early for best choice
If its in style... we have it!
SALE STARTS 9 A. M. THURSDAY, MAY 10th
White's SHOECENTER
Open Friday nite 'til 9
1101 Main Street Lynchburg, Virginia
sale sale sale

NOW OPEN FOR BUSINESS

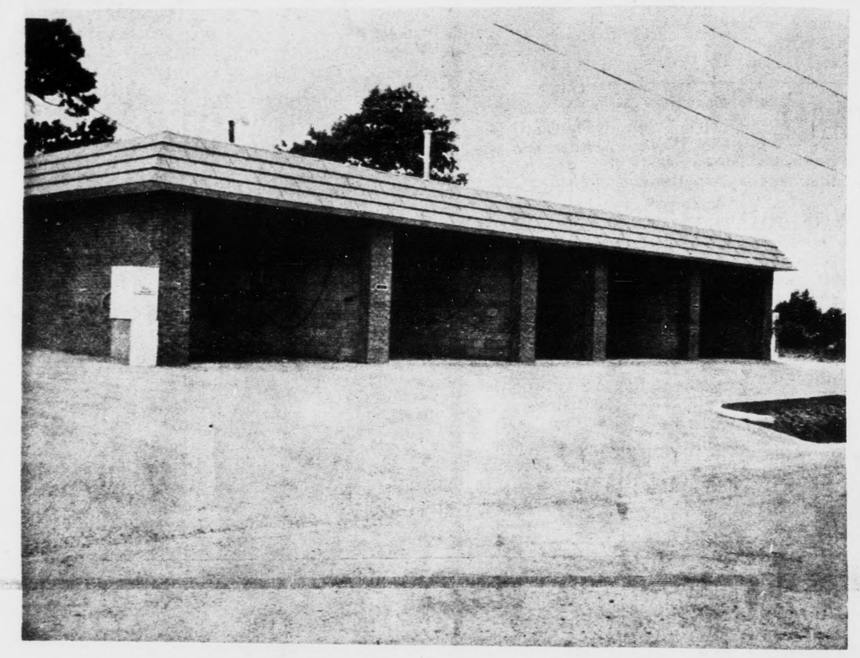

Babcock's
25c Car Wash
COIN OPERATED
Located off Rt. 24 at No. 2 Appomattox, Virginia
Webb Babcock, Owner

GOOD VISION
Doesn't Cost . . . IT PAYS!
A. G. Jefferson
INCORPORATED
For complete eye care
Consult Your EYE PHYSICIAN
Then See Your GUILD OPTICIAN
ALLIED ARTS BUILDING
2010 TATE SPRINGS RD
LYNCHBURG, VA
GUILD OPTICIANS
Registered Opticians

•COMPLETE RADIATOR SERVICE
LAWSON FORD, INC.
Va. Dealer License No. 2
Appomattox, Virginia

Theatre goers said it when the Mighty Wurlitzer pipe organ reigned in the silent movie palaces... and today the unforgettable sounds of Wurlitzer electronic organs bring out the same exciting...
"Gee, Dad, It's a WURLITZER"

CAUTION: A Wurlitzer organ tends to attract crowds of laughing, singing people.
It's magic! Start playing a Wurlitzer organ . . . and suddenly you're surrounded by people having the time of their lives! With the flick of a finger you can create practically any musical sound—from clarinet to calliope, from mandolin to marimba—these and many, many more.
Sound difficult? Far from it! With the exclusive Wurlitzer Hobby Lesson Course anyone can learn to play in no time. Ask us for a free sample lesson and see. Come in—give it a try. That's where the real fun begins.
Everything Musical
ROBERTS PIANO CO.
717 Main Street Dial 846-4639
Lynchburg, Virginia

4-H'ers Participating in Share-the-Fun

Last week 4-Hers at Appomattox Intermediate School and Pamplin Elementary School participated in the annual 4-H Share-the-Fun or talent program. The AIS program involved 5th, 6th, and 7th grade members while the Pamplin program involved 4th - 7th grade students. Everyone who participated recieved awards based on the Danish System.

Judges for the program were senior 4-Hers who have experiences in 4-H Share-the-Fun programs. Judges included Brenda Ferguson, Al Fontaine Johnson, Hope Paulette, Billie Brightwell and Cindy Guill.

4-Hers participating rrom the A.I.S. 5th grade included: Margie Coleman, Helen Coleman, Uwana McCoy, Susan Musick, Melinda Davis, Linda Torrence, Shirley Johnson, Lisa Moore, Laurie McLean, Timmy Marshall, Ernie Chenault, David Caldwell, Tony Ferguson, Kay Guill, Sandra Ferguson, Michael Childress, and Roberta Sayre. From the 6th grade: Donna Gunter, Susan Smith, Sue Lawson, Rita Reynolds, Tamara Nash, Sharon Roach, Dee Ann Wooten, Mike Rowe, Donald Parris, Tim Page, Cliff Rhodenizer, Mike Powell, Donna Jean Rhodenizer. From the 7th grade: Polly Carter, Micheal Kelso, Johathan Ferguson, Mark Elliot, Barry Mitchell, Tony Johnson, Robert Pugh, Tommy Goode, Marvin Hamlett, and Harry Carter.

Participants from Pamplin Elementary School included: Steve Cobb, Barbara Watson, Nancy Baldwin, Kevin Dews, Ricky Jennings, Calvin Jones, Donna Hodges, Cindy Roach, Rose Chandler, Jane Almond, Debbie Reynolds, Cheryl Adams, Maria Adams, Allen Basemore, Barbara Miller, Shelby Smith, Charitta Ferguson, Dianne Daniel, Mellissa Scott, Jeannette Hipps, Jean Thomas, Gina Adams, Sabrina Richardson, Shelia Franklin, Shirley Johnson, Cara Walker, Doretha Walker, Kenneth Walker, Micheal Gordon, Vicky Gilliam, Debbie Baldwin, Angie Richardson, Martha Chandler, Kim Hipps, James Vaughan, Charles Rice, David Thompson, Larry Mottley, Sybil Franklin, Greg Hipps, Danny Jones and Sammy Webber.

Pictured above are 5th year students at A.I.S. who participated in 4-H Share-the-Fun.

AIS Band Students Present Musical

Students from the advanced elementary band at A.I.S. took some time from practice last Thursday to give a musical demonstration. The demonstration was given in the 5th grade classroom of Miss Pamela White and Mrs. Frankie Hale as part of a music appreciation course implemented by Miss White and Mr. Coffey. The music students showed how to play their instruments and played some musical selections to give examples of tone and range of each instrument.

The band students who participated were Sue Lawson on clarinet, Veronica Franklin on flute, R. L. Harris on alto sax, Danny Harvey on tenor sax, Donald Scruggs on trumpet, William Basemore on flugel horn, Sandra Ferguson on French horn, Andy Wingfield on Trombone, Lisa Moore on bells and Peter Meadows on snare drum.

Oakville 4-H'ers Have Share-the-Fun

Pictured above are members of the Oakville Community 4-H'ers who participated in Share-the-Fun on Monday night. On the front row, left to right are Mary Dyess (who served as judge for the program), Nancy Stratton, Gary Tanner, R. L. Harris, Back Row (left to right) Berneta Moore, Marlene Moore, Gwen Ferguson and Mark Krajewski.

...V. Wilburn

...ceives ...omotion

...CHBURG, VA.- Promo... Reginald V. (Reggie) ... to operations manager ...nald R. (Don) Council... sales manager of Star ... Company's new Lynch... ...eel service center was ...ced recently by John ...on of Greensboro, N.C., ...resident-steel service ...s, of Carolina Steel ...ation.

...burn has been plant ...r of the Star Steel ...rg facility. The new ... steel service center is ...led for completion in ... Councilman, of the ...boro sales staff, has ...nsferred to Lynchburg. ...ive of Campbell County, ...lburn is the son of Mr. ...s. C. V. Wilburn of ... Appomattox. Mrs. ... is the former Mary ...abriel, daughter of Mr. ...s. R. Eugene Gabriel of ... St., Newton, N.C., ... attended Phillips ... College at Lynchburg. ...ned Star Steel as office ...r in 1962 and was ... to plant manager in ... He was listed in ...nding young Men of ... in 1969 and 1971; was ...tanding Young Man of ... Heights in 1971; Key ... the Madison Heights ... and president of the ... in 1969-71. Wilburn is a ... of the Amherst County ...ssociation. He is state ...haplain.

VARSITY CHEERLEADERS ATTEND SPRING CLINIC

The ACHS Varsity football cheerleaders attended a Spring Clinic last Saturday morning in Roanoke at Caves Spring High School. There an instructor taught cheerleaders from many schools (including ours) a new pom pom routine, two new cheers, and many charts. Afterwards our squad was evaluated by an instructor. Overall she judged as fantastic in such areas as timing and movement, projecting our voices and other abilities. Those attending were Kathy Mitchell, Dorethia Biglow, Cindy Guill, Joyce Foster, Cathy Paulette, Charlene Rush, Kathy Ramsey, Beth Lawson, May Louise Paris, and Carolyn Jo Morris.

Mrs. Betty Jo Smith and Miss Cassandra Wilson, sponsors accompained the cheerleaders.

...the Oldest ...d Largest ...BILE HOME ...r in Virginia
...ave the largest stock of ...ile homes ever on the ...e lot. These mobile ...re built by leading ...urers, with Special ... all.
...SRY ...CORPORATED
...hone 392-4213
...ast Farmville, Va.

WARDS
MOBILE HOME
SALES
Mothers Day Special
SELECTION IS GREAT
DEALS ARE BETTER
BEAUTIFUL 2 or 3 BEDROOM HOMES WITH MANY,
MANY LABOR SAVING DEVICES
—WASHER—DRYER—
EASY CARE FLOORS
AND LUXURIOUS LONG—
—LASTING FURNITURE
Decor for your individual taste.
Danish Modern
Blue Spanish Oxford-
Early American
Spanish-
Yorkshire
Western
and
Contemporary
YOU Owe It To Yourself To Make Your Next
Home A Wards Home !
STOP BY AND TAKE ADVANTAGE OF THIS
SPECIAL MOTHERS DAY SALE
HWY. 29 SOUTH PHONE 239-1632 LYNCHBURG, VA.

CONSIDERING . . .
Re-Roofing?
IF YOU HAVE AN ASPHALT ROOF AND IT IS 15 YEARS OR OLDER — CHANCES ARE YOU NEED A NEW ROOF.
LET US INSPECT IT AND GIVE YOU AN ESTIMATE AT NO OBLIGATION TO YOU.
WE USE ONLY THE BEST MATERIALS AND SKILLED LABOR.
J. E. Sears & Co., Inc.
"EVERYTHING TO BUILD ANYTHING"
PHONE APPOMATTOX 352-7138

FEDERAL SAVINGS AND LOAN INSURANCE CORPORATION — SAFETY OF YOUR SAVINGS — INSURED UP TO $20,000
SECURITY

The Present Is Great...
BUT How About Their Future?
Nobody knows what the future may hold. But you can help your children now. Start Savings Accounts for them. Teach the saving habit. They'll thank you for it someday.

24 MONTHS 6.18% Per Annum. Compounded Daily When Left On Deposit for 2 Years — 6% Per Annum $5,000.00 Minimum Balance Certificate Paid Quarterly	12 MONTHS 5.92% Per Annum. Compounded Daily When Left On Deposit For 1 Year — 5¾% Per Annum $1,000.00 Minimum Balance Certificate Paid Quarterly
3 MONTHS 5.38% Per Annum. Compounded Daily When Left On Deposit For 1 Year — 5¼% Per Annum $100.00 Minimum Balance Certificate Paid Quarterly	PASSBOOK SAVINGS 5% Per Annum COMPOUNDED DAILY

• 1001 Church St.
• 2015 Wards Rd.
IN LYNCHBURG AND IN
• Madison Heights
Co-operative
BUILDING & LOAN ASSOCIATION